

Pella® Lifestyle Series Sliding Patio Doors

Sliding Patio Door (Hawaii/Alaska Region) | PSE Simplified Package



Available at



#1 performing wood patio door for the combination of energy, sound and value.¹



SLIDING PATIO DOOR PACKAGE:

- ENERGY STAR® options available²
- Dual- and triple-pane glass options for improved energy and sound performance
- High-altitude glazing (where applicable)
- Low-E insulating glass options
- Accessible, integrated window treatment available
- Optional self-closing retractable screen
- Low-maintenance EnduraClad® exterior finish in many colors
- 4-9/16-in. jamb depth with fold-out fins

\$4,266.00

72-in. x 80-in. sliding patio door

+ Add \$12.56 per U.I. for each U.I. over 101

Door width + door height = U.I. (always round up).

Example: A 35.25-in. + 72.5-in. window is equivalent to 108 U.I.

This is 7 U.I. over 101. \$4,266.00 + (7 x \$12.56) = \$4,353.92

FRAME SIZE

| | Minimum | Maximum |
|--------|-----------|-----------|
| Width | 59.25-in. | 95.25-in. |
| Height | 79.5-in. | 95.5-in. |

FRAME TYPE

- 4-9/16-in. base wall depth with fold-out fins can be used in full frame replacement applications.
- The frame includes an exterior accessory groove.
- Frame sizes are available in 1/4-in. increments for a precise fit.
- Jamb extensions available in 1/8" increments up to 4-9/16-in. widths for 9-3/16-in. max wall depth.

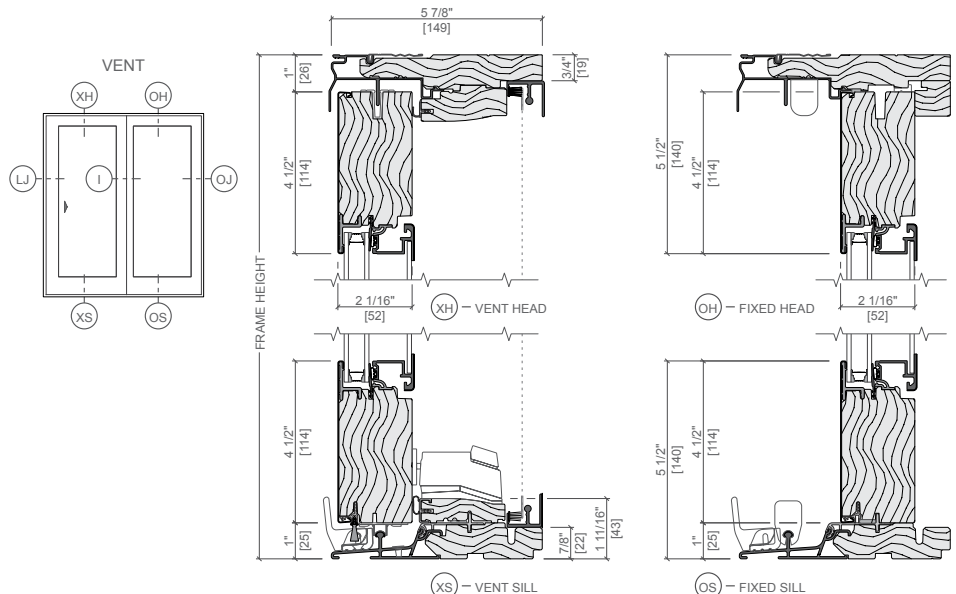

¹ Performance solutions require upgrade to triple-pane, AdvancedComfort Low-E and mixed glazing thickness glass. Based on comparing product quotes and published STC/OITC and U-Factor ratings of leading national wood window and patio door brands.

² Some Pella products may not meet ENERGY STAR® guidelines in Canada. For more information, contact your local Pella sales representative or go to energystar.gc.ca.

Pella® Lifestyle Series Sliding Patio Door (Hawaii/Alaska Region) | PSE Simplified Package

| | Optional Upgrades in Grey | 72x80 | >72x80 | Costs | |
|------------------------------------|--|--|---|---------|---------|
| JAMB EXTENSION | 4-9/16-in. jamb extension | \$121 | \$150 | | |
| PERFORMANCE PACKAGES | Energy Efficiency package | \$1,225 | \$1,508 | | |
| | Ultimate Performance package | \$1,381 | \$1,702 | | |
| EXTERIOR FINISH | <input type="checkbox"/> Black | <input type="checkbox"/> Brown | - | - | |
| | <input type="checkbox"/> White | <input type="checkbox"/> Fossil | - | - | |
| | <input type="checkbox"/> Iron Ore | <input type="checkbox"/> Almond | <input type="checkbox"/> Hartford Green | | |
| | <input type="checkbox"/> Portobello | <input type="checkbox"/> Classic White | <input type="checkbox"/> Wolf Gray | \$115 | |
| | <input type="checkbox"/> Putty | <input type="checkbox"/> Brick Red | | \$115 | |
| INTERIOR FINISH | Factory prefinished painted interior | <input type="checkbox"/> Unfinished | <input type="checkbox"/> Linen White | - | |
| | | <input type="checkbox"/> Primed | <input type="checkbox"/> Bright White | - | |
| | | <input type="checkbox"/> Prefinished White | | - | |
| | Factory prefinished stained interior | <input type="checkbox"/> Golden Oak | <input type="checkbox"/> Provincial | \$293 | |
| | <input type="checkbox"/> Early American | <input type="checkbox"/> Black | \$293 | \$293 | |
| GLASS | Low-E insulating dual-pane glass | - | - | - | |
| | High altitude glass (where applicable) | \$58 | \$58 | | |
| GRILLES | 7/8" Simulated-divided light grilles | \$908 | \$908 | | |
| | 3/4" contour Traditional grilles-between-the-glass | \$461 | \$461 | | |
| HARDWARE | <input type="checkbox"/> Champagne | <input type="checkbox"/> Brown | - | - | |
| | <input type="checkbox"/> White | <input type="checkbox"/> Matte Black | - | - | |
| | <input type="checkbox"/> Satin Nickel | <input type="checkbox"/> Satin Brass* | \$246 | \$246 | |
| INTEGRATED BLINDS OR SHADES | Integrated blinds | <input type="checkbox"/> White | <input type="checkbox"/> Mocha | | |
| | | <input type="checkbox"/> Poplar White | <input type="checkbox"/> Storm | \$1,469 | |
| | | <input type="checkbox"/> Bisque | <input type="checkbox"/> Black | \$1,469 | \$1,469 |
| | | <input type="checkbox"/> Golden | | | |
| | Integrated shades | Light-Filtering: | Room-Darkening: | | |
| | | <input type="checkbox"/> White | <input type="checkbox"/> Cotton | \$1,982 | \$1,982 |
| | | <input type="checkbox"/> Maize | <input type="checkbox"/> Bamboo | | |
| | | <input type="checkbox"/> Silver | <input type="checkbox"/> Ash | | |
| SCREENS | Sliding screen | - | - | - | |
| | Rolscreen | \$1,254 | \$1,557 | | |
| SECURITY | Integrated Security Sensor | \$256 | \$256 | | |

* Available Early 2022.

Options Total + Base Price + Installation Price = Grand Total