

Pella® Lifestyle Series Sliding Patio Doors

Sliding Patio Door (West Region) | PSE Simplified Package



Available at



#1 performing wood patio door for the combination of energy, sound and value.¹



SLIDING PATIO DOOR PACKAGE:

- ENERGY STAR® options available²
- Dual- and triple-pane glass options for improved energy and sound performance
- High-altitude glazing (where applicable)
- Low-E insulating glass options
- Accessible, integrated window treatment available
- Optional self-closing retractable screen
- Low-maintenance EnduraClad® exterior finish in many colors
- 4-9/16-in. jamb depth with fold-out fins

\$3,333.00

72-in. x 80-in. sliding patio door

+ Add \$9.82 per U.I. for each U.I. over 101

Door width + door height = U.I. (always round up).

Example: A 35.25-in. + 72.5-in. window is equivalent to 108 U.I.

This is 7 U.I. over 101. \$3,333.00 + (7 x \$9.82) = \$3,401.74

FRAME SIZE

	Minimum	Maximum
Width	59.25-in.	95.25-in.
Height	79.5-in.	95.5-in.

FRAME TYPE

- 4-9/16-in. base wall depth with fold-out fins can be used in full frame replacement applications.
- The frame includes an exterior accessory groove.
- Frame sizes are available in 1/4-in. increments for a precise fit.
- Jamb extensions available in 1/8" increments up to 4-9/16-in. widths for 9-3/16-in. max wall depth.

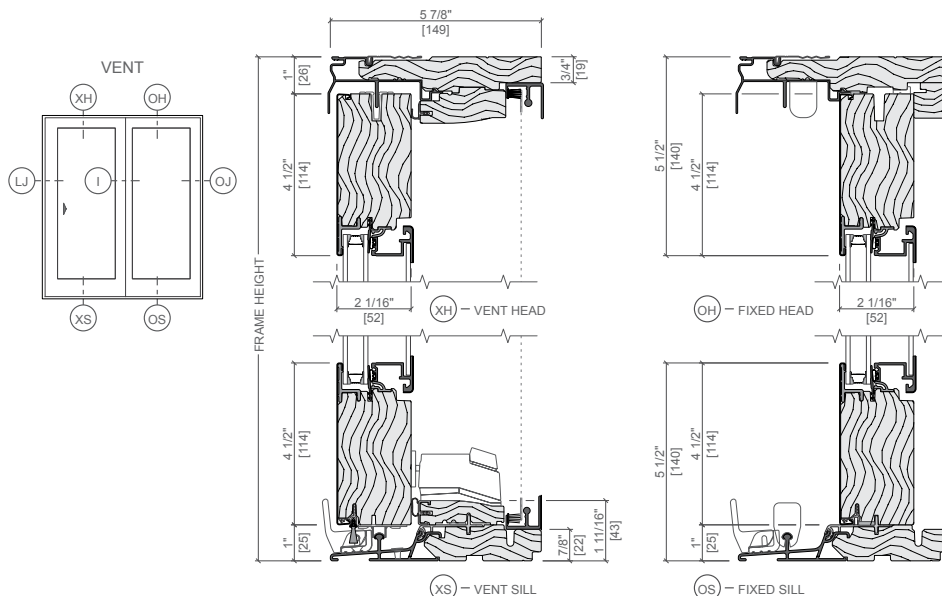

¹ Performance solutions require upgrade to triple-pane, AdvancedComfort Low-E and mixed glazing thickness glass. Based on comparing product quotes and published STC/OITC and U-Factor ratings of leading national wood window and patio door brands.

² Some Pella products may not meet ENERGY STAR® guidelines in Canada. For more information, contact your local Pella sales representative or go to energystar.gc.ca.

Pella® Lifestyle Series Sliding Patio Door (West Region) | PSE Simplified Package

	Optional Upgrades in Grey	72x80	>72x80	Costs	
JAMB EXTENSION	4-9/16-in. jamb extension	\$94	\$117		
PERFORMANCE PACKAGES	Energy Efficiency package	\$957	\$1,177		
	Ultimate Performance package	\$1,080	\$1,329		
EXTERIOR FINISH	<input type="checkbox"/> Black	<input type="checkbox"/> Brown	-	-	
	<input type="checkbox"/> White	<input type="checkbox"/> Fossil	-	-	
	<input type="checkbox"/> Iron Ore	<input type="checkbox"/> Almond	<input type="checkbox"/> Hartford Green		
	<input type="checkbox"/> Portobello	<input type="checkbox"/> Classic White	<input type="checkbox"/> Wolf Gray	\$90	
	<input type="checkbox"/> Putty	<input type="checkbox"/> Brick Red		\$90	
INTERIOR FINISH	Factory prefinished painted interior	<input type="checkbox"/> Unfinished	<input type="checkbox"/> Linen White	-	
		<input type="checkbox"/> Primed	<input type="checkbox"/> Bright White	-	
		<input type="checkbox"/> Prefinished White		-	
	Factory prefinished stained interior	<input type="checkbox"/> Golden Oak	<input type="checkbox"/> Provincial	\$229	\$229
		<input type="checkbox"/> Early American	<input type="checkbox"/> Black		
GLASS	Low-E insulating dual-pane glass	-	-	-	
	High altitude glass (where applicable)	\$45	\$45		
GRILLES	7/8" Simulated-divided light grilles	\$710	\$710		
	3/4" contour Traditional grilles-between-the-glass	\$360	\$360		
HARDWARE	<input type="checkbox"/> Champagne	<input type="checkbox"/> Brown	-	-	
	<input type="checkbox"/> White	<input type="checkbox"/> Matte Black	-	-	
	<input type="checkbox"/> Satin Nickel	<input type="checkbox"/> Satin Brass*	\$193	\$193	
INTEGRATED BLINDS OR SHADES	Integrated blinds	<input type="checkbox"/> White	<input type="checkbox"/> Mocha		
		<input type="checkbox"/> Poplar White	<input type="checkbox"/> Storm	\$1,148	
		<input type="checkbox"/> Bisque	<input type="checkbox"/> Black	\$1,148	\$1,148
		<input type="checkbox"/> Golden			
	Integrated shades	Light-Filtering:	Room-Darkening:		
	<input type="checkbox"/> White	<input type="checkbox"/> Cotton	\$1,548	\$1,548	
	<input type="checkbox"/> Maize	<input type="checkbox"/> Bamboo			
	<input type="checkbox"/> Silver	<input type="checkbox"/> Ash			
SCREENS	Sliding screen	-	-	-	
	Rolscreen	\$980	\$1,216		
SECURITY	Integrated Security Sensor	\$200	\$200		

* Available Early 2022.

Options Total + Base Price + Installation Price = Grand Total