

Pella® Lifestyle Series Sliding Patio Doors

Sliding Patio Door (East Region) | PSE Simplified Package



Available at



#1 performing wood patio door for the combination of energy, sound and value.¹



SLIDING PATIO DOOR PACKAGE:

- ENERGY STAR® options available²
- Dual- and triple-pane glass options for improved energy and sound performance
- High-altitude glazing (where applicable)
- Low-E insulating glass options
- Accessible, integrated window treatment available
- Optional self-closing retractable screen
- Low-maintenance EnduraClad® exterior finish in many colors
- 4-9/16-in. jamb depth with fold-out fins

\$3,045.00

72-in. x 80-in. sliding patio door

+ Add \$8.97 per U.I. for each U.I. over 101

Door width + door height = U.I. (always round up).

Example: A 35.25-in. + 72.5-in. window is equivalent to 108 U.I.

This is 7 U.I. over 101. \$3,045.00 + (7 x \$8.97) = \$3,107.79

FRAME SIZE

	Minimum	Maximum
Width	59.25-in.	95.25-in.
Height	79.5-in.	95.5-in.

FRAME TYPE

- 4-9/16-in. base wall depth with fold-out fins can be used in full frame replacement applications.
- The frame includes an exterior accessory groove.
- Frame sizes are available in 1/4-in. increments for a precise fit.
- Jamb extensions available in 1/8" increments up to 4-9/16-in. widths for 9-3/16-in. max wall depth.

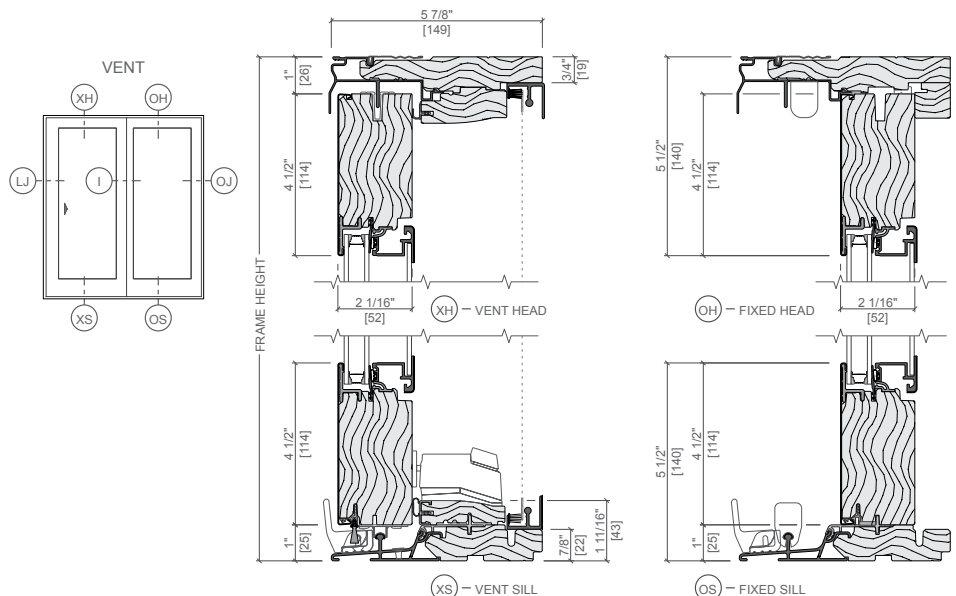

¹ Performance solutions require upgrade to triple-pane, AdvancedComfort Low-E and mixed glazing thickness glass. Based on comparing product quotes and published STC/OITC and U-Factor ratings of leading national wood window and patio door brands.

² Some Pella products may not meet ENERGY STAR® guidelines in Canada. For more information, contact your local Pella sales representative or go to energystar.gc.ca.

Pella® Lifestyle Series Sliding Patio Door (East Region) | PSE Simplified Package

		Optional Upgrades in Grey	72x80	>72x80	Costs
JAMB EXTENSION	4-9/16-in. jamb extension		\$86	\$107	
PERFORMANCE PACKAGES	Energy Efficiency package		\$1,245	\$1,513	
	Ultimate Performance package		\$1,368	\$1,665	
EXTERIOR FINISH	<input type="checkbox"/> Black	<input type="checkbox"/> Brown	-	-	-
	<input type="checkbox"/> White	<input type="checkbox"/> Fossil	-	-	-
	<input type="checkbox"/> Iron Ore	<input type="checkbox"/> Almond	<input type="checkbox"/> Hartford Green	-	-
	<input type="checkbox"/> Portobello	<input type="checkbox"/> Classic White	<input type="checkbox"/> Wolf Gray	\$82	\$82
	<input type="checkbox"/> Putty	<input type="checkbox"/> Brick Red			
INTERIOR FINISH	Factory prefinished painted interior	<input type="checkbox"/> Unfinished <input type="checkbox"/> Primed <input type="checkbox"/> Prefinished White	<input type="checkbox"/> Linen White <input type="checkbox"/> Bright White	-	-
	Factory prefinished stained interior	<input type="checkbox"/> Golden Oak <input type="checkbox"/> Early American	<input type="checkbox"/> Provincial <input type="checkbox"/> Black	\$209	\$209
GLASS	Low-E insulating dual-pane glass		-	-	-
	High altitude glass (where applicable)		\$41	\$41	
GRILLES	7/8" Simulated-divided light grilles		\$648	\$648	
	3/4" contour Traditional grilles-between-the-glass		\$329	\$329	
HARDWARE	<input type="checkbox"/> Champagne	<input type="checkbox"/> Brown	-	-	-
	<input type="checkbox"/> White	<input type="checkbox"/> Matte Black	-	-	-
	<input type="checkbox"/> Satin Nickel	<input type="checkbox"/> Satin Brass*	\$176	\$176	
INTEGRATED BLINDS OR SHADES	Integrated blinds	<input type="checkbox"/> White <input type="checkbox"/> Poplar White <input type="checkbox"/> Bisque <input type="checkbox"/> Golden	<input type="checkbox"/> Mocha <input type="checkbox"/> Storm <input type="checkbox"/> Black	\$1,148	\$1,148
	Integrated shades	Light-Filtering: <input type="checkbox"/> White <input type="checkbox"/> Maize <input type="checkbox"/> Silver	Room-Darkening: <input type="checkbox"/> Cotton <input type="checkbox"/> Bamboo <input type="checkbox"/> Ash	\$1,548	\$1,548
SCREENS	Sliding screen		-	-	-
	Rolscreen		\$895	\$1,111	
SECURITY	Integrated Security Sensor		\$183	\$183	

* Available Early 2022.

Options Total + Base Price + Installation Price = Grand Total