

# Pella® Lifestyle Series Wood Windows

Casement Window (West Region) | PSE Simplified Package



Available at



#1 performing wood window for the combination of energy, sound and value.<sup>1</sup>



## CASEMENT WINDOW PACKAGE:

- ENERGY STAR® options available<sup>2</sup>
- High-altitude glazing (where applicable)
- Low-E insulating glass
- Low-maintenance Enduraclad® exterior finish with many color options
- 3-11/16" jamb depth with fold-out fins
- Premium InView™ full fiberglass screen<sup>3</sup>

# \$1,058.00

up to and including 101 united inches (U.I.)

**+ Add \$8.67 per U.I. for each U.I. over 101**

Window width + window height = U.I. (always round up).

Example: A 35.25-in. + 72.5-in. window is equivalent to 108 U.I.

This is 7 U.I. over 101. \$1,058 + (7 x \$8.67) = \$1,118.67

## ADDITIONAL BASE PRICE POINTS

| United inches | ≤ 60   | ≤ 70  | ≤ 80  | ≤ 90  |
|---------------|--------|-------|-------|-------|
| Base price    | \$703  | \$790 | \$876 | \$963 |
| U.I. factor   | \$8.67 |       |       |       |

Triple-pane with integrated blind upgrades shown

## FRAME TYPE

- 3-11/16-in. base wall depth with fold-out fins can be used in full frame replacement applications.
- The frame includes an exterior accessory groove.
- Frame sizes are available in 1/4-in. increments for a precise fit.
- Jamb extensions available in 1/8-in. increments up to 5-1/2-in. widths for 9-3/16-in. max wall depth.

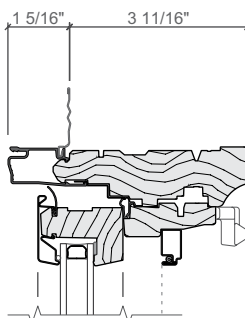

## FRAME SIZE

|        | Minimum | Maximum |
|--------|---------|---------|
| Width  | 17-in.  | 35-in.  |
| Height | 17-in.  | 73-in.  |

<sup>1</sup> Performance solutions require upgrade to triple-pane, AdvancedComfort Low-E and mixed glazing thickness glass. Based on comparing product quotes and published STC/OITC and U-Factor ratings of leading national wood window and patio door brands.

<sup>2</sup> Some Pella products may not meet ENERGY STAR® guidelines in Canada. For more information, contact your local Pella sales representative or go to [energystar.gc.ca](http://energystar.gc.ca).

<sup>3</sup> Warning: Screen will not stop child or pet from falling out of window or door. Keep child or pet away from open window or door.

Pella® Lifestyle Series Wood Casement Window (West Region) | PSE Simplified Package

|  | Optional Upgrades in Grey  |  |   | ≤101 U.I.       | >101 U.I. | Costs |  |
|--|--|--|---|-----------------|-----------|-------|--|
| <b>JAMB EXTENSION</b>                                    | 4-9/16-in. jamb extension  |  |   | \$42            | \$45      |       |  |
| <b>PERFORMANCE PACKAGES</b>                              | Energy Efficiency package (Triple-pane, AdvancedComfort glass)                 |  |   | \$397           | \$425     |       |  |
|  | Ultimate Performance package (Triple-pane, 5mm/3mm/4mm, AdvancedComfort glass) |  |   | \$450           | \$482     |       |  |
| <b>EXTERIOR FINISH</b>                                   | <input type="checkbox"/> Black   | <input type="checkbox"/> Brown             |   | -               | -         | -     |  |
|  | <input type="checkbox"/> White   | <input type="checkbox"/> Fossil            |   |                 |           |       |  |
|  | <input type="checkbox"/> Iron Ore  | <input type="checkbox"/> Almond            | <input type="checkbox"/> Hartford Green |                 |           |       |  |
|  | <input type="checkbox"/> Portobello  | <input type="checkbox"/> Classic White     | <input type="checkbox"/> Wolf Gray      | \$45            | \$45      |       |  |
|  | <input type="checkbox"/> Putty   | <input type="checkbox"/> Brick Red         |   |                 |           |       |  |
| <b>INTERIOR FINISH</b>                                   | Factory prefinished painted interior   | <input type="checkbox"/> Unfinished        | <input type="checkbox"/> Linen White    | -               | -         | -     |  |
|  |  | <input type="checkbox"/> Primed            | <input type="checkbox"/> Bright White   |                 |           |       |  |
|  |  | <input type="checkbox"/> Prefinished White |   |                 |           |       |  |
|  | Factory prefinished stained interior   | <input type="checkbox"/> Golden Oak        | <input type="checkbox"/> Provincial     | \$155           | \$155     |       |  |
|  |  | <input type="checkbox"/> Early American    | <input type="checkbox"/> Black          |                 |           |       |  |
|  |  |  |   |                 |           |       |  |
| <b>GLASS</b>   | Low-E insulating dual-pane glass   |  |   | -               | -         | -     |  |
|  | High altitude glass (where applicable)   |  |   | \$23            | \$23      |       |  |
|  | Tempered glass   |  |   | \$201           | \$215     |       |  |
| <b>GRILLES</b>   | 7/8" simulated-divided light grilles   |  |   | \$450           | \$675     |       |  |
|  | 3/4" contour Traditional grilles-between-the-glass                             |  |   | \$145           | \$218     |       |  |
| <b>HARDWARE</b>  | <input type="checkbox"/> Champagne   | <input type="checkbox"/> Brown             |   | -               | -         | -     |  |
|  | <input type="checkbox"/> White   | <input type="checkbox"/> Matte Black       |   |                 |           |       |  |
|  | <input type="checkbox"/> Satin Nickel  | <input type="checkbox"/> Satin Brass*      |   | \$141           | \$141     |       |  |
| <b>INTEGRATED BLINDS OR SHADES</b><br>(Triple-pane only) | Integrated blinds  | <input type="checkbox"/> White             | <input type="checkbox"/> Mocha          |                 |           |       |  |
|  |  | <input type="checkbox"/> Poplar White      | <input type="checkbox"/> Storm          | \$337           | \$337     |       |  |
|  |  | <input type="checkbox"/> Bisque            | <input type="checkbox"/> Black          |                 |           |       |  |
|  |  | <input type="checkbox"/> Golden            |   |                 |           |       |  |
|  | Integrated shades  | Light-Filtering:                           |   | Room-Darkening: |           |       |  |
|  |  | <input type="checkbox"/> White             | <input type="checkbox"/> Cotton         | \$420           | \$420     |       |  |
|  |  | <input type="checkbox"/> Maize             | <input type="checkbox"/> Bamboo         |                 |           |       |  |
|  | <input type="checkbox"/> Silver  | <input type="checkbox"/> Ash               |   |                 |           |       |  |
| <b>SCREEN</b>  | Rolscreen  |  |   | \$283           | \$303     |       |  |
| <b>SECURITY</b>  | Integrated Security Sensor   |  |   | \$128           | \$128     |       |  |

\* Available Early 2022.

Options Total  + Base Price  + Installation Price  = Grand Total